



الأمن الخاص بكم هو اهتمامنا الأول
Your security is our first concern

الـبـالـتـجـارة الأـقـفـال
Advance Locks & Bio-metric Access

FORTH EDITION



CEO MESSAGE

We wish to introduce ourselves as a company trading in several types of Advanced Locks and Biometric Access Control Systems. Our mission is for every household and offices in Qatar to use our Lock systems for their doors and other security requirements. We provide the Qatar public with the best and latest Digital Lock & keyless entry systems. Digital Locks is fast growing in Qatar, increasingly used in homes, offices and businesses.

A brief journey through our website will lead you through the services rendered by alba.

We shall be much obliged if you will kindly give us an opportunity to serve your esteemed organization for our mutual benefits. We sincerely trust the foregoing if of interest and hope that we can establish long and mutually beneficial business relationship between our two companies.

Thanking you and assuring you of our prompt and efficient services at all the times.

Your Security is Our First Concern.

M.Ibrahim Israr
Chief Executive Officer
alba

رسالة الرئيس التنفيذي

نود ان نعرض عن انفسنا كشركة للتجارة في عدة انواع من الأقفال البيومترية المتقدمة وانظمة التحكم بالدخول . مهمتنا هي توصيل الأقفال وانظمة الحماية الأخرى الى كل منزل ومكتب في دولة قطر . ونحن نقدم لكل مواطن ومقيم في دولة قطر افضل وأحدث الأنظمة الرقمية ونظام قفل بدون مفتاح. كما تعرفون ان الأقفال الرقمية في تزايد مستمر في المنازل والمكاتب والشركات. وزيارة قصيرة لموقعنا الإلكتروني على شبكة الإنترنت سوف تقودكم للخدمات التي تقدمها شركتنا انه لمن دواعي سرورنا ان تمنحونا فرصة لنقوم بخدمتكم ونحن على ثقة تامة بإقامة علاقات تجارية ذات المنفعة المتبادلة بين الشركتين .

أؤكد لكم خدماتنا السريعة والفعالية في جميع الأوقات الأمن الخاص بكم هو اهتمامنا الأول نشكركم على حسن تعاونكم معنا .

محمد ابراهيم اسرار
الرئيس التنفيذي
البا

Company Profile

نبذة عن الشركة



البا هي شركة تسعى باستمرار لتقديم خدمات والمنتجات عالية الجودة لعملائها الكرم . نحن نتجار في العديد من أنواع الأقفال المتقدمة ونظم الأقفال البيومترية.

نحن واثقون للغاية بجودة مجموعة منتجاتنا، ويتم اختبار كل منتج بدقة من قبل الفنيين لدينا قبل البيع والتركيب. الفرق بين شركتنا ومنافسينا هو أن نوفر التركيب والضمان على منتجاتنا في جميع أنحاء قطر.

إن إدارة وموظفي شركة البا لديهما الثقة في العمل والصدق في الأداء والإلتزام بالمواعيد ونحاول إزالة جميع العوائق التي تواجهنا في عمل والوفاء بالمواعيد النهائية والحفاظ على علاقة جيدة مع العميل هي سياستنا التجارية.

البا تتبع بدقة نهج عملي في كافة تعاملاتها نضع عملائنا ومطالبهم فوق كل شيء والتي كانت سبباً في نجاحنا والإعتراف بها في السوق. إنا البا تفتخر بأن لديها البنية التحتية المتطورة، والموظفين من ذوي الخبرة ومجهزة بأحدث الآلات.

رضا العميل هو هدفنا.

alba is a quality driven Company that strives constantly to deliver high quality services and products to its valuable customers. We trade in several types of Advanced Locks and Bio metric Lock Systems.

alba currently distribute, supply and install the top brands such as GEM, Loghome, Yli, DIGI, SIB. ZKLocks, ,SAC White Rose. Telcoma . Ultraloq, Epic TOWN Stee) We are extremely confident in the quality of our product range, and each product is scrupulously tested by our technicians and the relevant authorities before selling and installation.

The difference between our company and our competitors is that we provide installation and warranty on all our products throughout Qatar.

The Management and staff of alba sincerely trust in honesty, hard work and punctuality. We leave no stone unturned in meeting our target and fulfill the deadlines. Rendering quality services and maintaining good relation with client is our business policy.

alba strictly follows the line of the pragmatic approach in all its dealings. We place our clients and their demand beyond and above everything which had got us the desired success and recognition in the market. It is alba's proud boast that it has a Sophisticated Infrastructure, Experienced staff equipped with latest machinery.

Our Main Supplier



Unschlagbar
sicher.



CLIENT'S SATISFACTION IS OUR ACHIEVEMENT

For More Details www.alba.com.qa

LOGHOME

Digital Door Locks (Korea)



Fingerprint

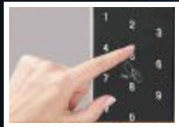

Touch Screen



Smart Card Key



Emergency Key



Remote Control



LH5000F-N

Features

- 2 kinds of Password :User password
- Password in 3~19 digits can be input.
- Register up to 200 fingerprints.
- Register up to 50 RF cards.
- Equipped with Mechanical key for emergency cases.
- Sound Alarming function for Battery low, Password error,
- 9V emergency power is supplied.



ZENS-T



EN200-T



LH-300SN

LOGHOME

Digital Door Locks (Korea)

Digital Glass Door Lock LH-300SN

Features

- Password of 3-19 digits can be input
- Register cards up to 50pcs
- Built-in fire detection sensor
- Automatic or manual setting
- Double locking function from indoor and outdoor
- Built-in circuit that prevents high voltage
- 9V emergency power is supplied
- Function to prevent password disclosure
- Sound control from low sound to high sound
- Reset function to solve out program error



Fingerprint Glass Door Lock LH600FGC-SN

Features

- Set up and change the password of 3~19 digits
- Register the touch key up to 50 keys (Touch key type)
- Auto-locking function
- Indoor/outdoor double lockup function
- Generate the alarm sound of 90dB or higher when forced to open abnormally
- Can use the 9V emergency power supply
- Prevention of burglary and mischief (It stops functioning for 1 minute when 5 consecutive password errors)
- Registration card number 50
- NFC (near field communication)
- Registering up to 200 fingerprint



Fingerprint

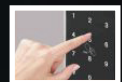

Touch Screen

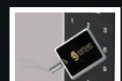

Smart Card Key



Emergency Key



Remote Control

Digital Keypad Door Lock

Heavy duty & Fire rated Grade 1



US origin locks



Model: CR300

Specification

- Master Code
- 10 Manager Codes
- 1 Sub-Master Code
- 90 User Codes
- 5 Service Codes
- Passage Mode
- Weather Resistant
- Buzzer & Led Indicators
- Easy Installation & Programming
- Anti-Tamper Lockout
- Long-Life Battery operation



Mechanical Push Button Lock

Heavy duty Grade 2



Model: CRCODE202

Specification

- 12-1 Digit Length Code.
- Single Code User.
- Key over Rider.
- Easy On the Door Code Chang.
- Code Free Option (Passage).
- Breakaway Lever Design.
- More Than 8000 Non-Sequential Code Combination.

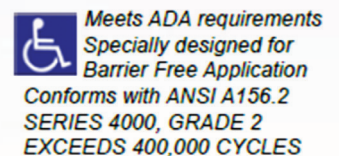



US Origin

Features

- Application: Full Indoor & Out Door.
- Master code capacity per lock: 01.
- User code capacity per lock: 90.
- Manager code capacity per lock: 10.
- Service code capacity per lock: 05.
- Power Supply: 4AA battery.
- Battery life: Up to 2 years.
- Certificate: UL 10C. ANSI/BHMA A156.2

Heavy duty & Fire rated US origin locks



Model: XME2000



e-Smart 4000

Features

- Offline smart deadbolt, programmable at the lock – easy installation and programming
- For single residential homes or multi-housing facilities
- Offers -12key illuminated keypad and mechanical key override
- Robust and unique motor design provides stronger, faster and more reliable gear drive Patent pending hybrid gearing design
- provides quieter operation
- Complies with the ANSI/BHMA Grade 2 and the Americans with Disability Act (ADA)
- 3 hour UL fire rated and NFPA 80 fire code certified
- Available finishes: 625,622,619,605 and 626 – Custom finishes available upon request

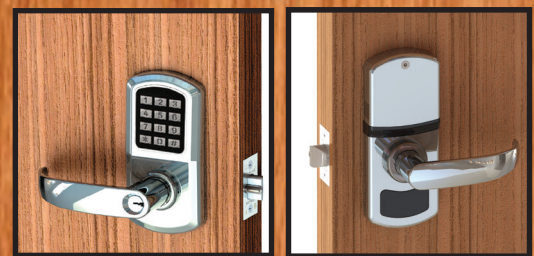

e-Elite 2000



e-Genius 2000

Double Locking Standalone Interconnect Lock

ultralba

UL3 BT

BLUETOOTH ENABLED
FINGERPRINT AND
TOUCHSCREEN
SMART LOCK

Simplify Your Safety



Advanced Fingerprint Identification



Intuitive OLED Display



Bluetooth 4.0 Low Energy Connectivity



Sense-on



Solid and Resistant



Knock to Open



Up to 1 Year Battery Life



Hidden Backup Key



Anti-peep Touchscreen

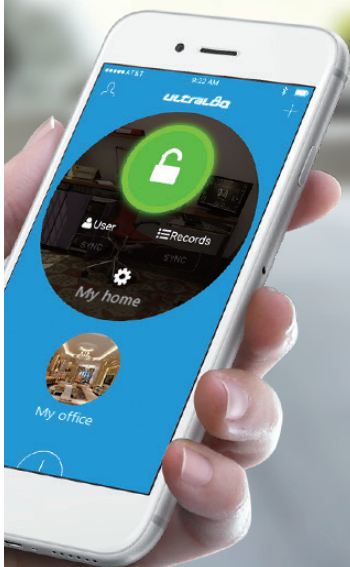

Model No: ABQ-02

Digi[®]



Features:

1. Cast alloy integrative lock
2. High quality with competitive price.
3. Very easy to operate, suitable for office, house and apartment.
4. Change master passwords freely.
5. One-key opening function: freely press any key to open the door lock.
6. Input wrong passwords for three continuous times, it will stop for 10 seconds without any operation.
7. Mechanical keys for emergency use.
8. emergency 9v Battery



Model No: 6600-101

Double Engine Double Motor

- Adjustable lock cylinder
- 99% of the doors can be installed
- Easy to install, no punch, no damage to the door

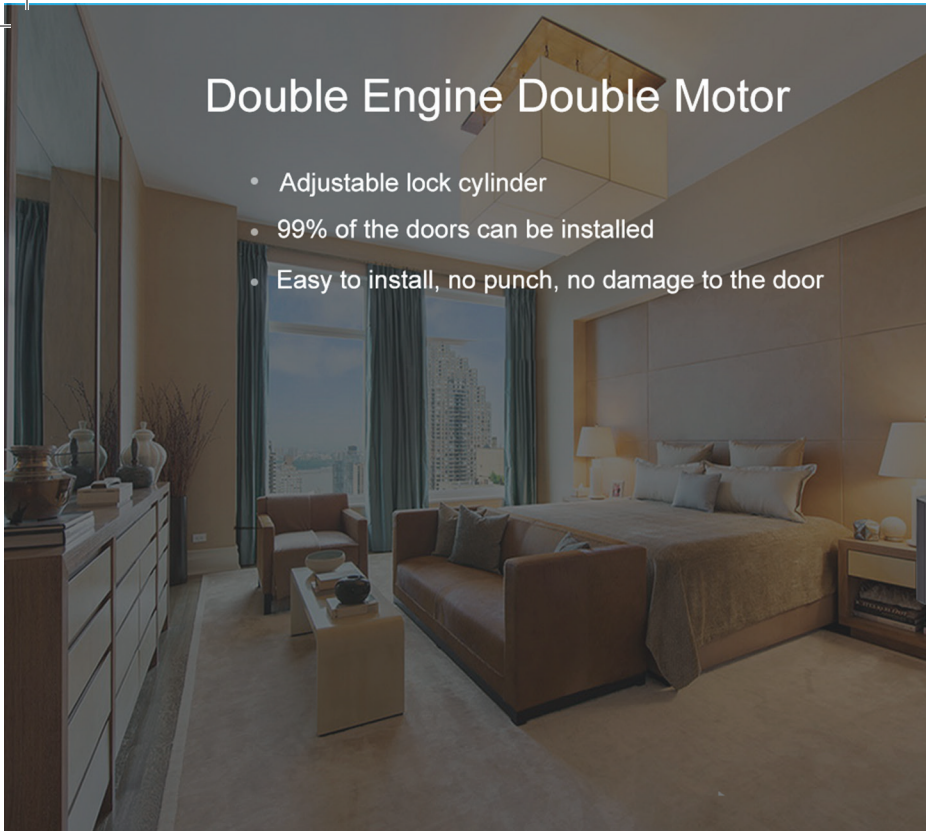

Smart Cylinder Lock



Thin Profile Door Locks Bioqin

Model: FL200CM

Specification:

- Users Capacity: Unlimited
- Combination Identification
- Support Card: Mifare + Temic Card



Features:

Security level : Super B level
 Electrostatic Protection : 30,000 V
 Battery : AAA
 Cylinder material : 304 stainless steel
 We-lock handle : 304 stainless steel
 Card to lock : Compatible with a variety of 13.56Mhz IC card, convenience for the customer's safety in using.

Lock cylinder : suitable for all European standard

Features:

User information: 500
 Identification speed: <0.5
 Material: %100 stainless steel with 304 grade
 Cylinder hole: Round hole with hidden cylinder cover
 Backset: 55.60.70mm is available
 Battery: 4 AAA alkaline batteries, 18 month in normal state
 Indication: Light, sound (mute, Beep, or optional music)
 Low voltage warning: Yes



K5

2000 clients 4-6 independent code

METAL ACCESS CONTROL

Features:

- Waterproof Degree: IP68
- Metal structure design, anti-vandal
- Digital backlit keyboard
- All-in-one, WG26 output/input
- User capacity: 2000 card user card, 2000 user password
- Three way to open the door, card, password, card + password
- The doorbell button and interface: buttons and isolation circuit,
- Connect to any external bell



Access Card Reader M2EM



Finger Print Access F1 EM

Access Control Keypad with Waterproof

Features:

- Waterproof Degree: IP68
- Metal structure design, anti-vandal
- Digital backlit keyboard
- All-in-one, WG26 output/input
- User capacity: 2000 card user card, 2000 user password
- Three way to open the door, card, password, card + password
- The doorbell button and interface: buttons and isolation circuit,
- Connect to any external bell



YK-1168 A/B



YK-1068 A/B



Features:

- Multi-languages
- High verification speed
- Advanced and user-friendly UI
- Chip encryption for firmware protection
- Optional built-in battery backup providing approximately 4 hours of continuous operation
- Easy to extend functions and customize client's requirements
- One face template is registered for one user only
- Able to detect whether the face is an actual face or a photo, enhancing the security level of verification



Time Attendance Accesscontrol System



Model No: Iface 950



Time Attendance F19



PC link Access Control MA300(IP67)



PC link Access Control MA500 (IP67)



Time Attendance K40

Card Reader FR1200



Card Reader KR500E



ZK Inbio 160/260/460 Controller

Features:

- Built-in 7600 mAh backup battery extends extra operation time
- Communication via GPRS, TCP/IP, USB-host and optional with Wi-Fi/3G
- IP65 rated water-proof and dust-proof protection grade
- Shockproof (1m above the ground)
- Rubber coated protection
- Convenient carry case design
- 50,000 Fingerprint Capacity
- 50,000 Card Capacity



PC



Hub

TCP/IP



Alarm

USB

ZK-F19 ID



Door sensor

Electric lock



FR1200



Portable Time Attendance S922

Access Control Accessories

EM Locks/Brackets/Dropbolts/Electric Stricke/Electric lock



YS134NOL YM500D YM500 1200LBS YM280M600 LBS YM280D YM280 600LBS YM280ZLC

MBK280ZL MBK280L SHEAR280 ML600 YB200 YB500C MBK-280UL

MBK280ZL MBK280L YB500J YB500U YEH-210 ISEO-60 YE302

Push Button / Break Glass / Door Contact



ABK800A ABK800B PBK8012D PBK8118 PBK8088 WBK4008 EBSS02PTE

WBK818 NE 8 EU 818 CPK-861A MG Contact SAC-1378 GMC-2071

Door Holder / Power Supply Unit



YD-609B YD-608B YD-609A YD-606 YD-604 YD-605 12V 3MPS

Other Related Accessories



WBK-400RC WBK-400-2-12 DLK-4038 DLK-401 ABK902-12-5 ABK901-12-3 YC82-2

Access Key/(Smart Cards & Tags)



**PVC white blank cardor
RFID white blank card**

Material: PVC
Size: ISO standard/
CR80 86x54mm

Thickness: PVC card: 30mil/0.76mm
RFID card: 0.84mm
Finish: Glossy
Magnetic strip availalbe: Loco or Hico

Chip available:
LF 125Khz: EM chip, Tk4100
HF 13.56Mhz: Mifare® classic 1K, 4K,
Mifare® Ultralight,
Mifare® Ultralight C,
Mifare® Ultralight Ev1
Mifare® Desfire EV1 2K,4K,8K
Mifare® I-code 2
FM11RF08
etc.
UHF 860-960MHz: EPC Class 1 Gen 2 /
ISO 18000-6C

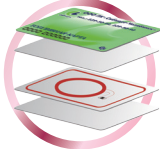

RFID card

-Material: PVC
-Size: ISO standard/
CR80 86x54mm

-Thickness: 0.84mm
-Finish: Glossy/Matt/Frosted

-Magnetic strip availalbe: Loco or Hico
-Chip available:
LF 125Khz: EM chip, Tk4100
HF 13.56Mhz: Mifare® classic 1K, 4K,
Mifare® Ultralight,
Mifare® Ultralight C,
Mifare® Ultralight Ev1
Mifare® Desfire EV1 2K,4K,8K
Mifare® I-code 2
FM11RF08
etc.
UHF 860-960MHz: EPC Class 1 Gen 2
/ ISO 18000-6C



Contact chip card

Size: ISO standard
86x54x0.82mm
Printing: offset
printing or silk screen
printing
With clear overlay to
protect printing

Contact IC chips:
-SLE5542
-SLE5528
-China 4442
-China 4428
etc.



Non standard size card

Existing different
non standard size
available, or tailor
make as per your
size.



Luggage tag

Luggage tag
-Standard card size
or non standard
size, or as per
customer requirements
-With RFID chip or
without chip
-Can put in gift box
for your VIP customer

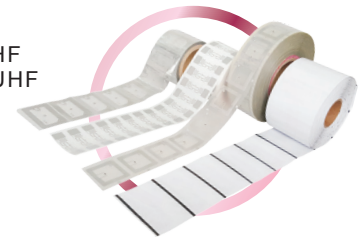

RFID label

-HF
-UHF



RFID Keyfob

Different size RFID
keyfobs are
available, please
contact our sales
for more details.



Sticker

Paper \ PVC Sticker
with coated + 3M
adhesive + anti metal
Chip : Mifare 1K- 13.56Mhz
TK4100 - 125Khz



Card Holder

Different card
holder/packages
Paper,PVC,ABS
material are
available



Epoxy Tag

With chip or without
chip

-Different shape as
per customer size or
available with existing
size.

-Epoxy one side or both sides
-With key ring
-With LF(125Khz) chip or HF(ISO14443A
13.56Mhz) chip
-CMYK offset printing or silk screen printing
-Encode with customer data, URL or website
-Print with serial number or QR code



Lanyard

Different lanyards
available, please
contact our sales for
more details.



RFID Wristband

Different RFID chips
available



Membership card

3 in 1 card
2 in 1 card

Solar Private Parking Locks

Features

Automatic parking saver with inbuilt control unit. Ideal to preserve your own parking space against un authorized use.

Available with in-built solar panel or 230V battery.

The stainless steel structure makes it virtually indestructible. In case the curved arm is hit by a vehicle, the spring system inside prevents damage and brings the arm back into position.

Safe and precise thanks to the encoder control, it is also simple and easy to install. After fixing it to the ground it does not require any setting. The control unit is pre-programmed.

Practical, it can be installed anywhere. The in-built photovoltaic panel makes it suitable for use in any condition.

Locking Distance 620mm

Protection Level IP 54

Opening Time 8 sec



MECHANICAL SHOCK ABSORBER

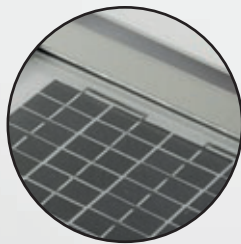

SOLAR PANEL
(PARKSUN VERSION)



STAINLESS STEEL ARCH



MANUAL RELEASE MECHANISM

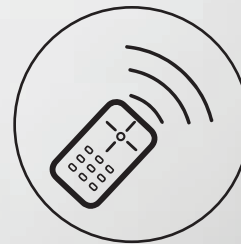

REMOTE CONTROL



TECHNICAL DATA

GENERAL CHARACTERISTICS

	PARKSUN	PARKLINE
Mains power supply	Vdc 12	12
Battery	Vdc 12	12
Battery power supply	AH 7	7
Solar panel power	W 5	-
Power consumption in standby	mA 1	1
Motor electrical input	A 1	1
Opening / closing time	s 8	8
Operating temperature range	°C 55+...°20-	55+...°20-
Protection grade	IP 54	54
Weight	Kg 23	23

BUILT-IN RECEIVER CARD (S504)

	PARKSUN	PARKLINE
Reception frequency	MHz 433.92	433.92
Number of channels / Number of functions	No 1/4	1/4
Number of stored codes	No 1000	1000

OVERALL DIMENSIONS

470 x 750 mm, height 620 mm (94 mm lowered arch)

OVERALL DIMENSIONS

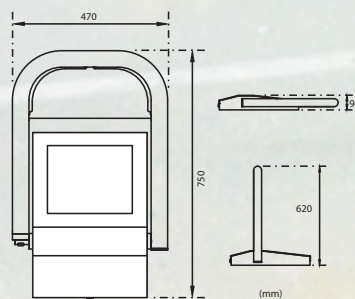

SUNPAI

Stopblock 632

Features:

1. Easy to be installed or removed.
2. Temperature range: °50~ 20-C
3. Endure all weather and water conditions.
4. Easy to be seen in dark and attract drivers' attention.
5. Keep your parking space only by raising up the parking lock.



Stopcrash 608

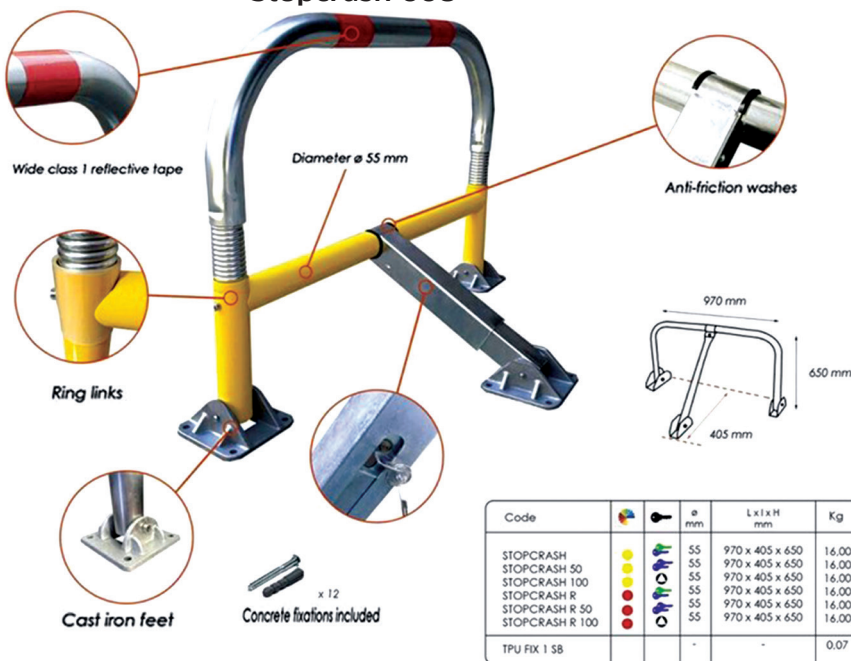

Code	Color	Key	ø mm	L x l x H mm	Kg
STOPCRASH	Yellow	Green	55	970 x 405 x 650	16,00
STOPCRASH 50	Yellow	Blue	55	970 x 405 x 650	16,00
STOPCRASH 100	Yellow	Red	55	970 x 405 x 650	16,00
STOPCRASH R	Yellow	Blue	55	970 x 405 x 650	16,00
STOPCRASH R 50	Yellow	Red	55	970 x 405 x 650	16,00
STOPCRASH R 100	Yellow	Red	55	970 x 405 x 650	16,00
TPU FIX 1 5B	-	-	-	-	0,07

Manual Parking Locks

Keep your parking space only by raising up the parking lock.

12 years france quality



Features

Contributing to your aesthetical value of your residence, White Rose Dynamic series barriers operate trouble-free and safe. Dynamic series barriers brings together its very new structure, useful controlling system, functionality, reliance and further advantages.

Dynamic Barrier, Technical Information



Long Range Reader



Dynamic Barrier, Technical Information

Signal Lamp and Antenna

Lamp Post

Safety Photocell

Dynamic Barrier

Barrier Aluminum Pipe Arm

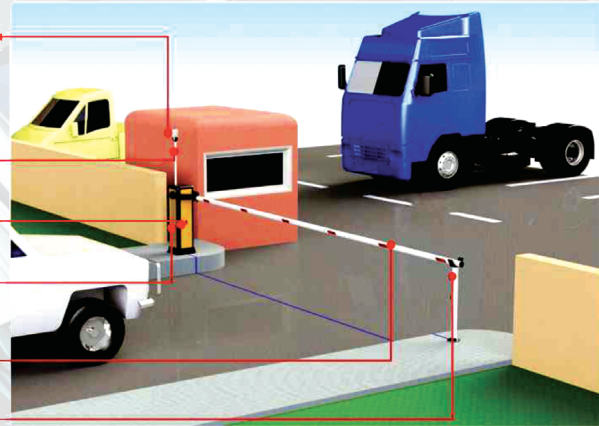

Dynamic Series 2mtr/4mtr/6mtr

Series	35R DC	4 DC	6 DC	4 AC	6 AC
Power Source	230V AC 50-60Hz				
Motor Voltage	24V DC		230V AC		
Maximum Torque / Nm	95	286		600	
Average Current / A	2		1,5		
Opening Period / s	1,5	4,5		5	
Medium Temp. / °C	-20 +70				
Operation Durability / %	100		50		
Protection Class / IP	54				

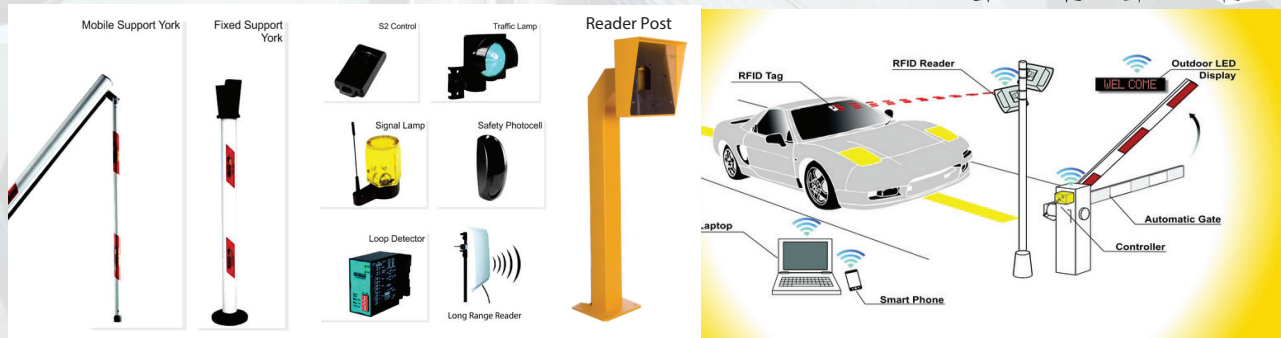
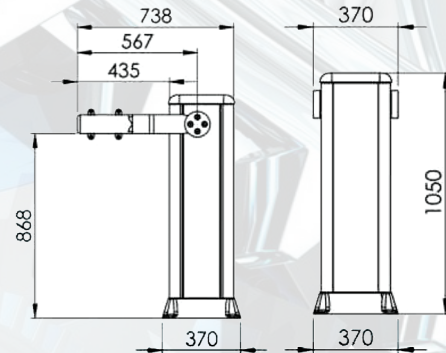

Auto Swing Gate Opener



Kit with two electromechanical 12 V actuator ideal for residential swing gates up to 1,5 meters.
 Compact ideal for pillars as small as 10 cm width.
 Fast no more waiting in front of the gate, KitTen2 opens in just 8 seconds.
 Safe and Precise thanks to the encoder and the slowing down in opening and closing. Connection dedicated to resistive edges 8.2 kΩ (EN12978)
 Practical thanks to the control unit with plug-in receiver and self-learning function.

KIT CONTAINING:

TEN2

Couple of gearmotors, with articulated arms.

E224

Control unit.

NOIRE OC2

2 channels plug in receiver (see also pages 103-102).

NOIRE 2E

2 channels rolling code transmitter (see also pages 103-102). Fixing accessories and warning sign included.



- 1. Motore
- 2. Trasmettitore
- 3. Fotocellule
- 4. Centrale
- 5. Lampeggiante
- 6. Selettore
- 7. Sun Power
- 8. Pannello fotovoltaico

Sliding Gate Motor

Features

Active motor, with its easy assembly and maintenance feature, is a safe product having a long economic life. It is produced by advanced technology. It is designed as a light product with its higher pressure- plastic top cover and special alloy - lower body.

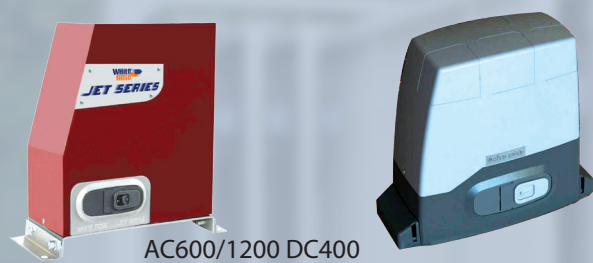

AC600/1200 DC400

Serial	AC	DC
Maximum gate weight	600 800	600
Power Source	230V 50/60 Hz	
Motor Voltage	230V 50/60 Hz	24V
Current Draw / A	1	4,5
Maximum Torque / Nm	58	40
Opening Time	10 m/min	12 m/min
Protection Class / IP	230V 50/60 Hz	
Operation Durability / %	75 50	100
Medium Temperature /°C	-20 +70	





Automatic Swing Door Operator

Features

- Microcomputer technology, self-learning
- Can be used on the place with lots of wind or the door with sealing strip
- Intelligent design, easy to install and adjust
- Intelligent control system with variable adjustable parameters
- Safety beam protects the guest from bumping the door, safety and reliable

Technical Details

Part Number	SW200
Item Weight	19.8 pounds
Product Dimensions	20.5 x 3.7 x 3.5 inches
Item model number	SW200
Material	Aluminum
Power Source	AC
Voltage	110 volts
Wattage	50 watts
Installation Method	Surface-Mounted
Included Components	Swing Door Operator, 2 pcs arms, 2 pcs remote control, 2 pcs push button
Maximum Door Weight	120 Kgs
Maximum Door Width	1200 cm

MODLE NO SW200

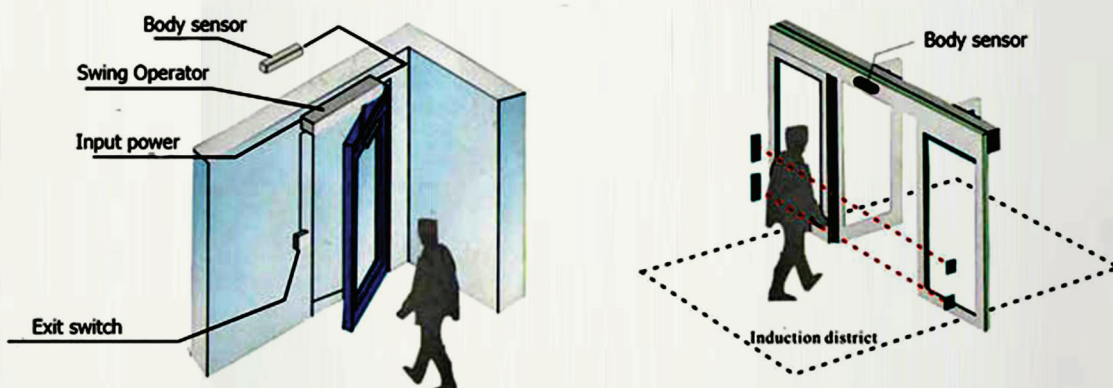
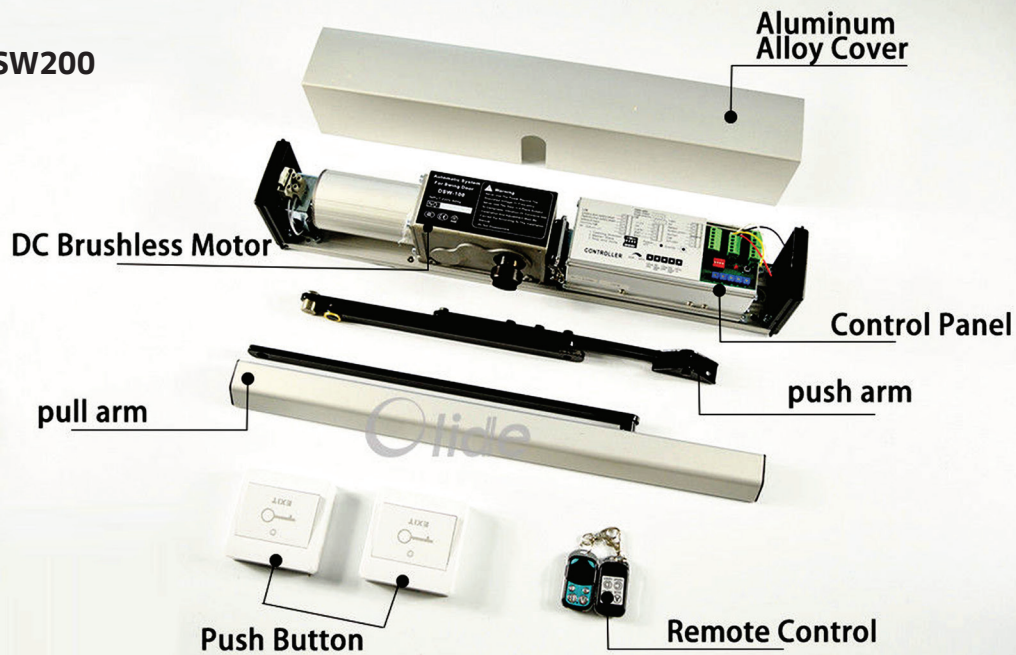

Smart Phone Video Intercom

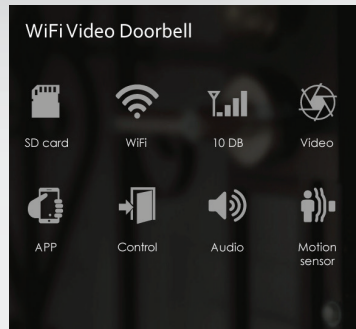

TH-601W

Features

- HD720-P 30fps P2P streaming
- Full duplex two ways audio communication
- Aluminum material case. I P65 outdoor waterproof.
- 10dB WiFi antenna for longer distance.
- Wide view angle and night vision.
- Support the existing doorbell and relay to unlock the door.
- Tamper alarm and motion sensor for guard system.
- 8G SD card for recording.



Paili

Video Intercom (wired)

Features

- HD Camera
- Screen size 7" TFT display
- Full Mirror-polished panel
- Blue backlit touch buttons
- RFID card access control
- Internal intercom
- 9 ringtones for optional
- DIY installation
- Color Screen



PVA - 705 - DM



PVA - 836M - 7



Model: 1080D

EDA[®]

Electronic Keypad Cabinet Lock

Specification

- Four Lever Digital Combination
- Four Intelligent Alarm Statuses
- Incurred code Alarm
- Illegal Key Alarm
- Anti |thief Alarm
- Low Voltage Alarm
- External Power Backup Available



Glass Cabinet Digital Lock Single Door



Made in Taiwan



Glass Cabinet Lock
Model: SDGP407



Combination Cabinet Lock
Model: DL-002-18



Combination Cabinet Lock
Model: DL-166



Fingerprint Cabinet Locker Lock
Model: SDWF-MC001

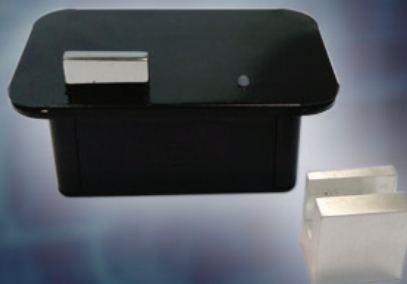

Invisible Glass Cabinet Door
Model: SDGS-001D



Combination Cabinet Lock
Extending Type
Model: DL 167

Smart Safes



SECURITY SOLUTIONS



e-Bio

e-Bio safe locking system uses the latest technology to ensure that your valuables are protected with the most intricate key design - your fingerprint.

Ideal for

 Daily use valuables



Internal Carpet



Stores up to 30 Fingerprints



Non Volatile Memory



Fingerprint Capture

- Auto freeze
- Fast and accurate verification
- Mechanical override

Dimensions in mm (HxWxD)	200 x 420 x 370
Dimensions in inch (HxWxD)	8 x 17 x 15
Net Net weight (Kg.)	12
Volume (ltr.)	23



I will open only when you scan your finger.

e-Bio

E- LAPTOP



Height x Width x Depth:

200mm x 420mm x 370mm

Weight: 12 Kgs Volume: 23 Ltrs

Batteries:

Four 1.5Volts AA Size Alkaline

E- SWIPE



Height x Width x Depth:

250mm x 455mm x 375mm

Weight: 15 Kgs Volume: 35 Ltrs

Batteries:

Four 1.5Volts AA Size Alkaline

TAURUS



Height x Width x Depth:

250mm x 350mm x 250mm

Weight: 10 Kgs Volume: 14 Ltrs

Batteries:

Four 1.5Volts AA Size Alkaline

Features

- 1 Motorized Locking
- 2 One Piece moulded keypad
- 3 Durable Finish
- 4 Two Solid Steel Bolts
- 5 Enhanced Battery Life
- 6 Non Volatile memory prevents password erasure,
- 7 Automatic Lockout after four consecutive wrong password entries
- 8 Emergency Manual Key Override
- 9 3-6 digit personal code

SECRETO



Height x Width x Depth:

200mm x 420mm x 370mm

Weight: 12 Kgs Volume: 23 Ltrs

Batteries:

Four 1.5Volts AA Size Alkaline

Features

When activated the Alert Point emits a 102 dB(A) alarm, activates a drop down flag and operates the built-in LED. Any externally connected devices will also be activated. The Alert Point is reset using a special key, ensuring that the unit is quickly back in operation. An override facility can silence the alarm until the Alert Point is reset by the appropriate authorised person.

Sti Alert Point



sti extinguisher stopper



sti exit stopper



Burglar AVOIDER is an alarm security lock designed for doors and windows.

This smart and unique product is installed easily and activated immediately when someone attempts to open the doors and windows. Once the alarm is activated, **it warns the residents with 110db** sound. It **prevents doors and windows from opening** with its durable metal body which means it saves your time to take precaution in danger. It is almost impossible to open the doors and windows by force after installing Burglar AVOIDER, because **it is not conventional and attainable** as standard alarm systems.

Burglar AVOIDER **can be used as a child security lock** as well. White color type is suitable for windows to feel safe if children try to open and move out.



- Burglar-AVOIDER prevents doors and windows from opening if someone tries to break in.
- The **alarm function** is activated when an attempt is made to **force the door/window** open.
- Burglar-AVOIDER is **installed easily** in just a couple of minutes.
- Quality product at an **affordable price**.



Seals



JUNYUE
PLASTIC HARDWARE

Cable Seals

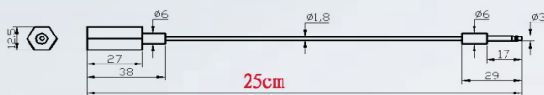
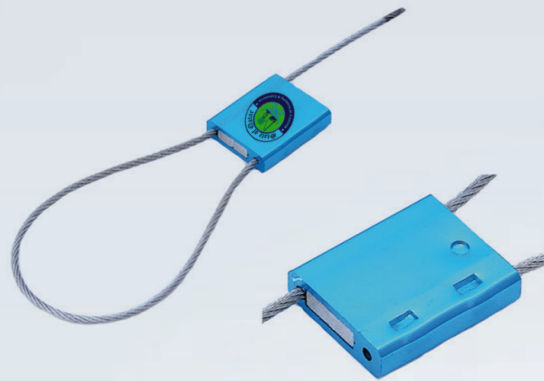

Features:

Material:	Die-casting aluminum with steel
Tensile Force:	1372N
Cable length :	300mm (Standard) or customized length
Cable Diameter:	1.0mm
Lock head dimension:	36*24*22mm
Colors:	Green,Red, Blue,Black or customized colors
Printing :	customized logo,name ,sequential number and bar code
Main application:	Widely used to all kinds of Containers,Trucks,Tanks, Doors etc.
Packing :	1,000pcs/carton
Carton dimension:	36*24*22cm
G.W.:	12.00kgs/carton
Option size :	1.0mm, 1.5mm, 1.6mm,2.0mm,2.5mm,3.0mm,3.5mm and 5.0mm are available for the cable diameter

Plastic Seals

Features:

Material:	PP with metallic insert
Total length:	300mm
Printing area:	18*35mm
Strap diameter:	2.50mm
Average tensile strength:	200.5N
Colors:	White,blue,yellow,red,green or customized
Printing :	Laser printing or hot stamped
Main application:	Applied to banking, aviation, express, transportation,postal parcel etc.
Packing :	200pcs/bag, 4,000pcs/carton Carton dimension: 57*34*40cm G.W.:12.20kgs
Available length :	200mm,300mm,370mm



Bolt seals



Features:

Material:	Galvanized low carbon steel wrapped with ABS
Female height:	36mm
Male height :	73mm
Steel Perch Diameter:	8mm
Tensile strength:	over than 12000N
Colors:	Green, Red, Blue, Yellow, White, Orange or customized colors
Printing :	customized colors logo,name and sequential number
Main application:	Widely used to seal international container doors,truck doors,railroad cars,tankers etc.
Packaging :	10pcs/box, 400pcs/carton Carton dimension: 31*26*22cm G.W.:23.80kgs/carton

CALL FOR ASSISTANTS SYSTEM / HANDYCAP ALARM



Electronics Ltd

Made in UK

KEY FEATURES:

- Appealing design and simple to use
- Two wired system
- Integral power supply
- On-board NO/NC Relay (triggered on activation of Pull Cord)
- Integral Reset button
- Power on indicator for mains supply
- Optional networking available of multiple control units
- High visibility LED indicators

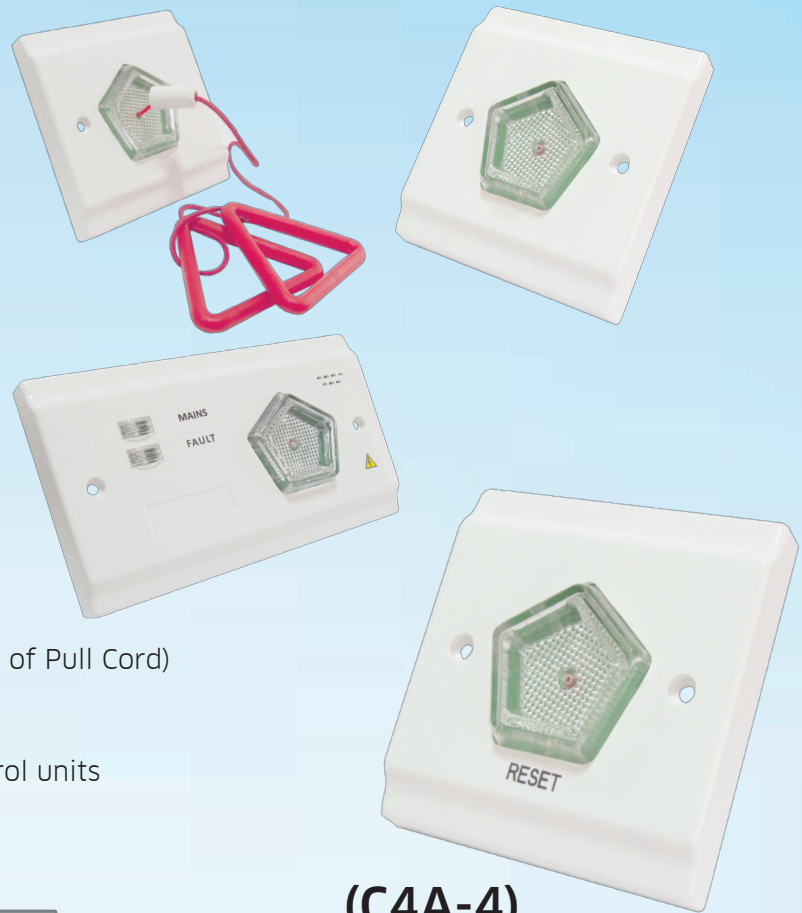

(C4A-4)

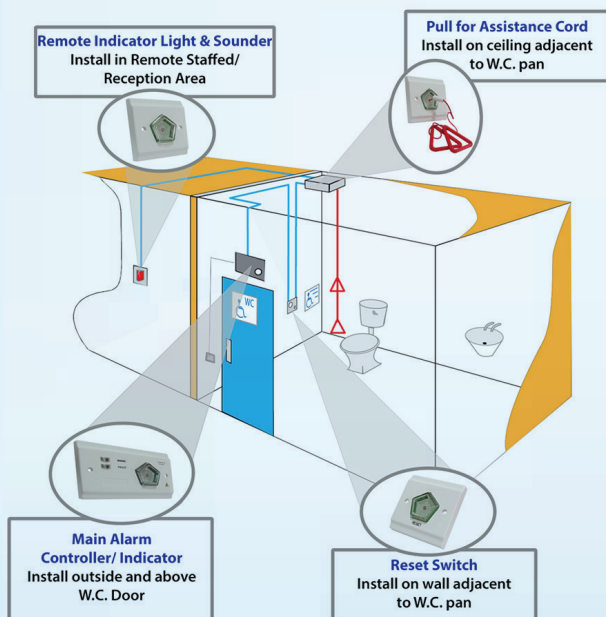

- High output audible sounder
- Reset unit with reassurance LED & sounder
- Flush mounted 'Pull for assistance' cord with reassurance LED
- Over Door indicator lamp with powerful sounder
- Optional Battery back up includes
 - Standby Period-24 Hours
 - Alarm Period-45 Minutes





Splashing Waterproof and Electric Shock Proof
UK Extension Socket

Water Proof - Code No: GBP1340-A

Product Dimension:

300_{mm} x 70_{mm} x 38_{mm}

Wire length: 2m

IPX6 Waterproof

Max Load 3250W

Compliant With Certificates

BS1363/SS145/MS 589/IEC60884-1

8 International PCT Patents Appliace

Current: 13A - Voltage: 250V

Wall Sockets

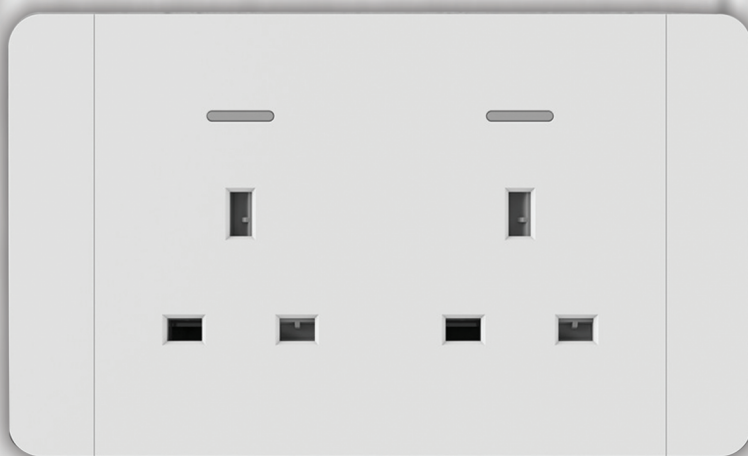

Waterproof



Electric Shock Proof



Anti-leakage



Water and
Electricity Isolation



Overload Protected



ABS+PC
Flame Retardant

Authorized Distributor certificates

Dealership Certificate

THIS IS TO CERTIFY THAT

alba Trade in Locks

is the authorized dealer of

Gianni Industries, Inc.

for
State of Qatar

EFFECTIVE PERIOD
201701 - 201801

GEM

PRESIDENT / CEO
Zehang Chang

R
R
G&G

THIS IS TO CERTIFY THAT

ALBA TRADE IN LOCKS

Al Dastour street, No#17, Old Salata (Al Hitmi), P.O.Box:32198-DOHA, QATAR

is an Authorized Dealer of

G&G Smart Technology Limited

In Qatar

G&G Smart Technology Limited
10th Floor, No. 17, Old Salata (Al Hitmi), P.O. Box 32198, Doha, Qatar
Tel: +974 5581 9962 Fax: +974 5581 6074
www.gandg.com.qa

General Manager:
Mark Zhang

YLI ELECTRONIC

THIS IS TO CERTIFY THAT

ALBA TRADE IN LOCKS

Al Dastour street, No#17, Old Salata (Al Hitmi), P.O.Box:32198-DOHA, QATAR

is an Authorized Dealer of

YLI ELECTRONIC(ASIA) LTD

In Qatar

YLI ELECTRONIC(ASIA) LTD
10th Floor, No. 17, Old Salata (Al Hitmi), P.O. Box 32198, Doha, Qatar
Tel: +974 5581 9962 Fax: +974 5581 6074
www.yli.com.qa

General Manager:
Jason Chen

EVERNET 45, 94beon-gil, Namdongdong-ro, Namdong-Ku, Incheon-si, Korea

Authorized Distributor Certificate

This is to appoint

alba Trade in locks

CEO : Mr. M. Ibrahim Israr
Address : PO BOX:32198 DOHA QATAR
TEL : 974 5581 9962/974 4431 6074
Email :ceo@alba.com.qa

as an authorized distributor

for the Sales of EVERNET Product in Qatar

This certificate is valid from May/01/2017 till April/31/2018 and is subject to be renewed if such intention is conveyed to other party before the expiry of the contract.

EVERNET CO., LTD . GEUM SEOK KOAK / CEO

KEYLOCK

ASSA ABLOY

广州德吉尔智能科技有限公司
GUANGZHOU DIGI INTELLIGENT SYSTEM MANUFACTURING CO.,LTD
全国服务热线: 800-830-8438 公司官网: www.cndigip.com

Certificate of Authorization

We are Guangzhou Digi Intelligent System Manufacturing Co.,Ltd

Having our headquarter at 101 And 201, Plant Building 5, 106 Xieshi Highway, Shibi 1st Village, Shibi St., Guangzhou, China 511495.

We would like to certify hereafter:

Alba Trade in Locks

Al Dastour street, No# 17,Old Salata (Al Hitmi)Doha State of Qatar

Has been successfully certified by Guangzhou Digi Intelligent System Manufacturing Co.,Ltd

as Authorized Distributor.To Distribute ,to promote #6600-101 lock and after sale service to all customers in the Areas of Qatar from Jan 20th ,16 to Jan 20th ,17.

Date: Jan 20th ,16

TELCOMA

TELCOMA by CARON ELETRONICA s.p.a. - via De Lario 73 - 00193 Cortina (TV) - ITALY
T +39 0428 431099 F +39 0428 431102 - FAX 0039 370208 - info@telcom.it - www.telcom.it

Colognè, 05/11/2015

TO WHOM IT MAY CONCERN

The present document to confirm that we actually supply our article DOMOPARKE and DOMOPARK230E in Qatar, only to company:

ALBA TRADE IN LOCKS
AL HITMI A.17, ST.AL DASTOUR BLD 3
ST.AL DASTOUR BUILDING NO. 3
32198 DOHA (QATAR)

This letter does not grant any exclusivity.

Best Regards

ZKTECO

CERTIFICATE

2017 AUTHORIZED DISTRIBUTOR

Alba Trade in Locks

We are honored to have you as an authorized distributor of ZKTeco Products in the territory of Qatar in 2017

January 2017
ZKTECO CO., LTD.

John Che
ZKTECO CO., LTD.
CEO
Mr. John Che

Steven Gao
ZKTECO Middle East
General Manager
Mr. Steven Gao

www.zkteco.com

White ROSE

Strong Barrier. Safe Passage.

28/11/2017

MANUFACTURER'S AUTHORIZATION FORM

We, White Rose Motor Sanayi ve Otomasyon Tic. Ltd. who are established and reputable manufacturers of SECURITY SYSTEMS AND RELATED EQUIPMENT having factories at Organize Sanayi Bölgesi 9. Cad. No:1 PK:70200 KARAMAN - TURKEY do hereby authorize Alba Trade in Locks located in P.O.Box : 32198 - DOHA, QATAR as one of our authorized partners in Qatar for sales, installation and after sales services.

This agreement is valid until 31/12/2018.

Best Regards;

Signature

www.white-rose.com.tr

RGL Electronics Ltd

Authorized Distributor Certificate

This is to Certify that:

alba Trade in Locks

CEO: Mr M. Ibrahim Israr
Address: PO Box 32198, Doha, Qatar
Tel: +974 5581 9962/ 4431 6074
Email:ceo@alba.com

Are an Authorized Distributor;

For the Sale of RGL Electronics Ltd. products.

This Certificate is valid from 1st April 2018 till March 31st 2020 and is subject to renewal on agreement of both parties prior to expiry date.

Geoff Jones
Geoff Jones
Director
For and behalf of RGL Electronics Ltd

RGL
RGL ELECTRONICS LTD

RGL Electronics Ltd,
Pulham Works, Pulham Street,
Wolverhampton, WV3 0BJ

Tel: +44 (0)1902 656667
Fax: +44 (0)1902 427394
info@rgl.co
www.rgl.co
Company Registration number: 3824700

Our Branch Company Activities

نشاطات الشركة الفرعية

Tent type shade works

مظلات (نوع الخيمة)

Digital & biometric locks

اقفال رقمية وصول بيومتري

Chain link & UPVC fence

ربط سلسلة سياج وUPVC

Access control system

نظم التحكم في الوصول الحيوي

Tempered & sliding doors

أبواب زجاجية منزلقة معالجة بالحرارة

Building maintenance

صيانة المباني

Heavy equipment rental

تأجير معدات ثقيلة

Decorative film

ملصقات للزجاج ذات التأثير الرملي

Electric appliances installation

تركيب الأدوات الكهربائية

Aluminum & Glass works

الأعمال الألمنيوم والزجاج

Asphalt works

الأعمال الأسفلت

Painting works

الاعمال الدهان

Carpentry works

الأعمال النجارة

Steel shelf works

الأعمال الرفوف الصلبة

Plumping & mechanical works

الأعمال الميكانيكية والسباكة

Steel structure works

تصنيع الهياكل مصنعة من الصلب

Dry wall & demountable partitions

الأعمال الجدار جاف وفواصل قابلة للفك

Our Clients



Important Optional Things To Do For Your Secure Lifestyle

- Can Change your existing traditional Lock into inteligent Lock With no Extra Holes Requeird.
- Want your residence office, Business Area Highly Secured and Monitored forget your key.
- Want to secure your private parking and operate it with remote control.
- Want to have latest technology at your door steps with instalatiuon.
- Want to check who visited your office in your absence (auditrail)
- Can operate your door lock by remote control and smart phone.
- Want to check Attendance of your Staff / Employee via USB.
- Want to secure 360° and monitoered it on your smart phone.
- Want to open the door with facial recognition sensors.
- Forget your password still want open the door.
- Forget your card still want open the door.



P.O.Box : 32198- DOHA,QATAR
Tel. : (+974) 44319422
Fax : (+974) 44316074
Email : alba@alba.com.qa
contact@alba.com.qa
sales@alba.com.qa